

WebLink

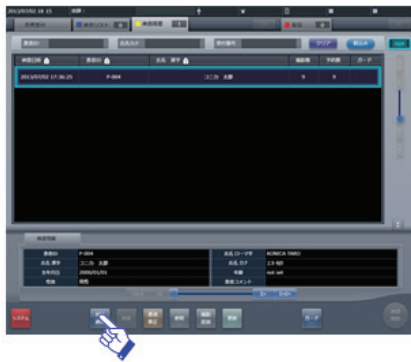

Remote Desktop Relation

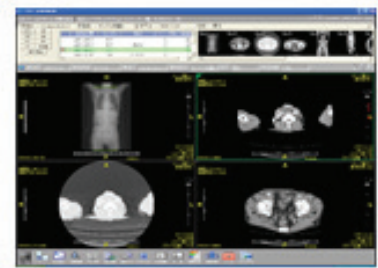

Included CS-7 Software application

Two remote desktops available simultaneously.
Press and Hold provides access to additional client targets.
 1st button must be a connection to RIS.
 Nine (9) additional destinations can be utilized.
 Total of 10 destinations can be assigned, with two (2) available simultaneously.

WebLink functionality provides an enhanced workflow feature allowing the technologist to perform a patient exam on the CS-7 Control Station and send the captured image directly to a defined network destination for immediate review and diagnosis. This destination may be to RIS, PACS, or a physician's PC for immediate confirmation.

Quick Press provides access to two linked client services (example: RIS and Critical Care PC).