

Trauma Workflow Feature

Step 1



Press Trauma

Step 2



Select body part

Step 3

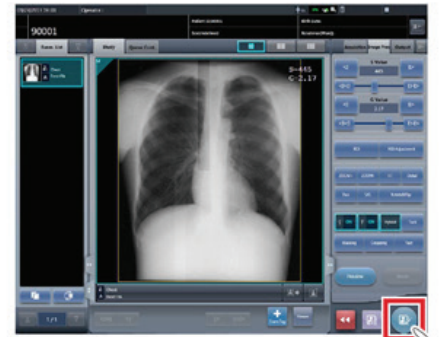

Perform exam

Example: Trauma Patient, No Name - 3 steps to get exam

Exams can be copied to the correct patient record at a later time for accurate patient recording

Included CS-7 Software application

Trauma Workflow Feature Software provides ease of use by offering end users the ability to input a patient with a single button press.

- Designed for use where partial or fictitious information is used to temporarily identify a patient for the purpose of delivering images as quickly as possible
- Clinical settings include Trauma and ER applications
- End users can predefine certain demographics such as a generic patient name or Patient ID. Patient name, and Accession #, can be preset to automatically increment each time the trauma button is pressed

Ease of Use:

"Single Button Press" Patient registration

- Temporarily identifies a patient, to allow rapid exam completion
- Ability to input partial or fictitious patient information
- Technologists can predefine selected demographics