

# Exa<sup>®</sup> PACS | RIS

## New Features and Improvements

35.0.0

©2026 Konica Minolta Healthcare Americas, Inc.

## Viewer settings, redesigned!

We've redesigned the viewer settings pages so you can modify settings more quickly and easily.

### Viewer > Viewer Settings

**Navigation pane:**  
Select categories and sub-categories

...OR...

**Search box:**  
Type any keyword, and then select a match to jump to the setting

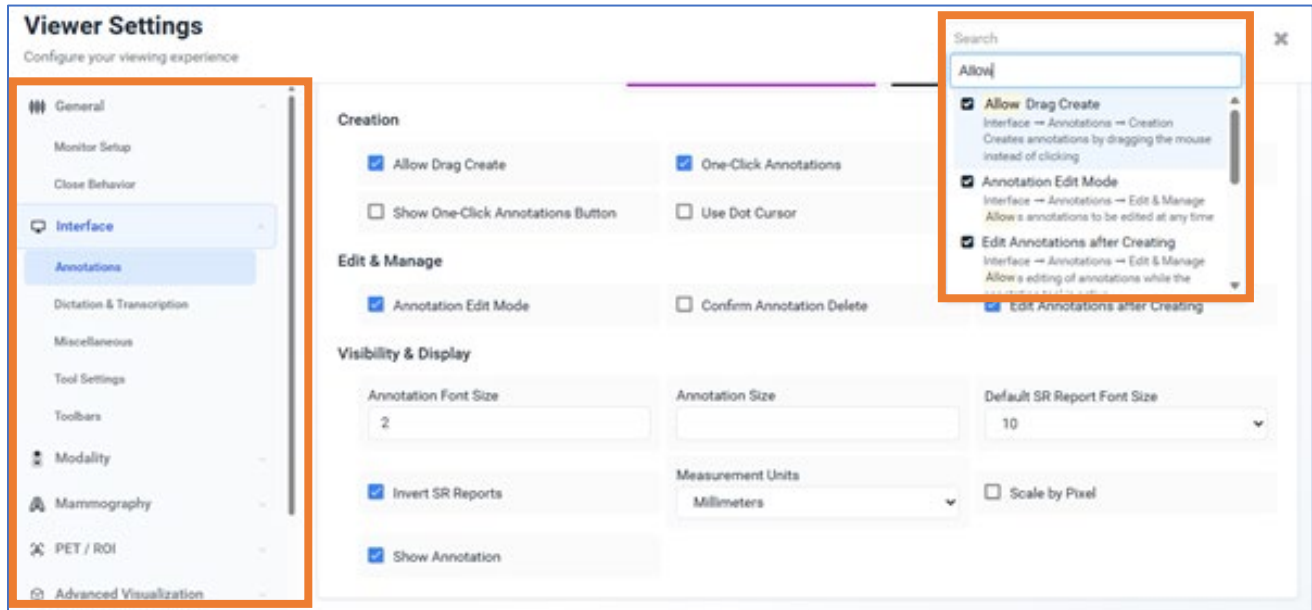

## Exa Advanced Visualization (EAV): Hover toolbars

Hover toolbars are now available in EAV.

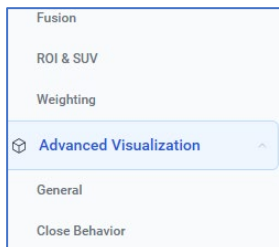

**Viewer settings > Advanced Visualization:**  
Assign tools to the Left, Right, Top, or Bottom menu

**Annotations and Tools**

**Annotation**

Tool	Main	Left
Angle Marker	<input checked="" type="checkbox"/>	<input checked="" type="checkbox"/>
Arrow	<input checked="" type="checkbox"/>	<input checked="" type="checkbox"/>

**Viewer:**  
Selected tools appear in the hover toolbar





### EAV: Adjust the 3D crop and slab thickness

Now you can crop the image in the 3D viewport and adjust its slab thickness.

Select the **Crop/Slab**  tool.

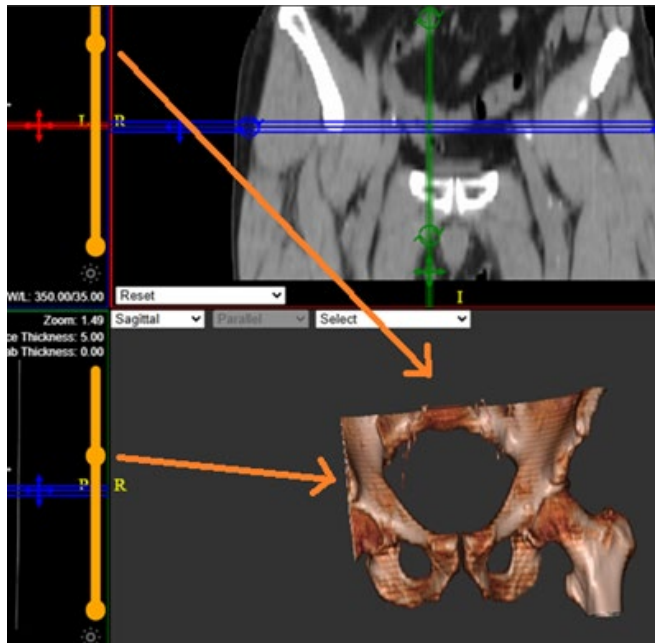
In any of the 2D viewports, move the orange sliders to crop the image in the 3D viewport.



Select the **Crop/Slab**  tool.

Directly in the 3D viewport, move the orange sliders to adjust the slab thickness.



### EAV: Use curved MPR

Curved MPR enables you to visually straighten a curved area of anatomy for better diagnostic viewing.

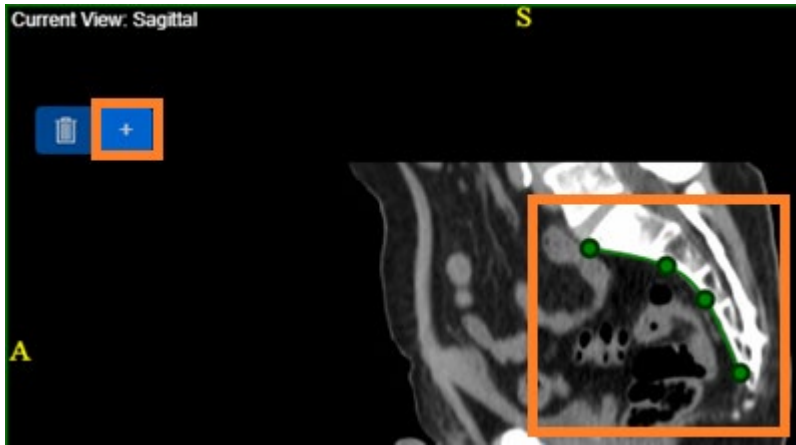

Select the **Curved MPR** tool.

In a 2D viewport, select the plus button, and then click to place control points to define a curve.



The resultant straightened image appears in the 3D viewport.



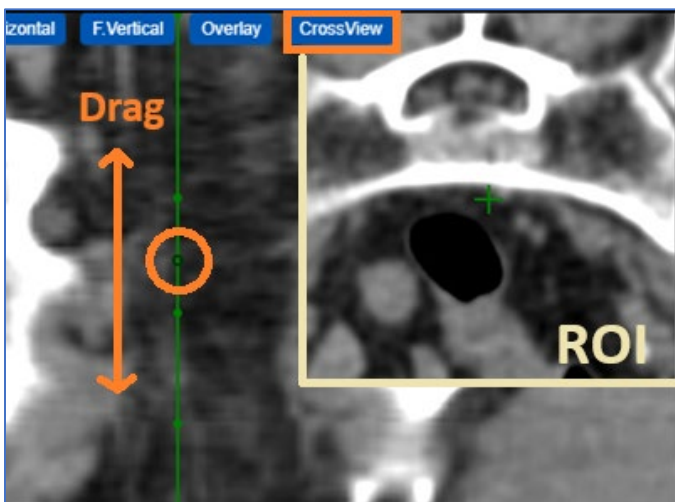





You can select rendering options to alter the view.

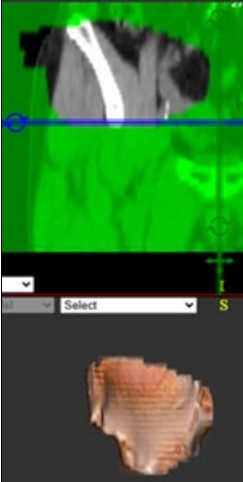

By selecting **CrossView**, you can drag a hotspot to move through regions of interest along your curve.

### EAV: Use segmentation

Segmentation tools enable you to define, edit, and save segmented regions of interest within 3D datasets for improved diagnostic accuracy and analysis. There are four tools, each enabling you to draw an ROI:

 <b>Inside ROI</b> The ROI you draw is maintained and the remaining volume is cut out	 <b>Outside ROI</b> The ROI you draw is cut out from the volume	 <b>Inside Mask</b> The ROI you draw is masked in red.	 <b>Outside Mask</b> Everything outside of the ROI you draw is masked in red.
			

### EAV: Use Fused MPR (Coming in a Future Version)

Load PT-CT fusion studies in Fused MPR mode, allowing you to view CT and PT portions of images side-by-side.

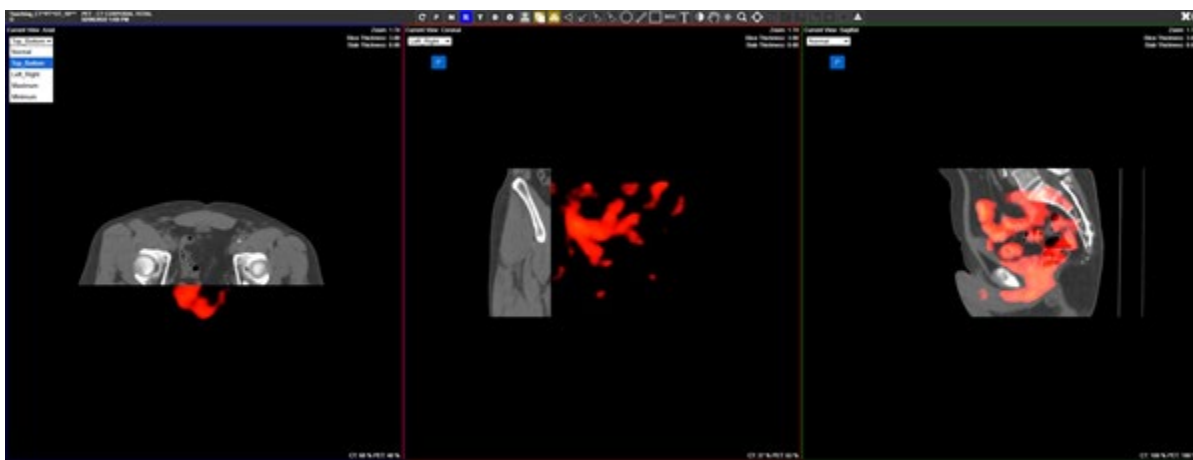

## EAV: Save Series or Annotations

When you make a change in EAV, such as with the Crop/Slab, curve MPR, or segmentation tools, you can save your changes as an SC series to the current study. You can also use the standard Save Annotations feature.

Select the **Save Series**  and/or **Save Annotations**  button on the toolbar.

## EAV: Availability

EAV is currently only available to approved customers. Please contact your Konica Minolta representative for more information.

## Find support quickly

The **About** dialog now includes a link to the customer portal, and the support line telephone number.

Burger > [White Konica Minolta globe]



**About**

<b>App/DB/Misc</b> Exa: 35.0.0-292  TxTranscription: Not Found 3D Advanced Visualization Library: Not Found 3D Advanced Visualization Build: Not Found	<b>Services</b> C-Move Service: Not Found DICOM Service: Not Found Fax Service: Not Found Image Service: Not Found MWL Service: Not Found Opal Listener Service: Not Found Opal Sender Service: Not Found Dicom Print Service: Not Found SR Import Service: Not Found
<b>System</b> OS Type: Linux OS Platform: linux OS Architecture: x64 Total System Memory: 7.50 GB	<b>Tools</b> Opal Tools Setup: Not Found Exa Client Viewer Setup: Not Found EXA Trans: Not Found EXA Doc Scan: Not Found
<b>Support</b> Online Support: <a href="#">Customer Portal</a> Support Line: 833-KM-CARES	

## Open API Log

You can now view an Open API Log that answers the “who” (or what system) is accessing “what” (records) and “when.”

**SETUP > OFFICE > Log > OPEN API LOG**

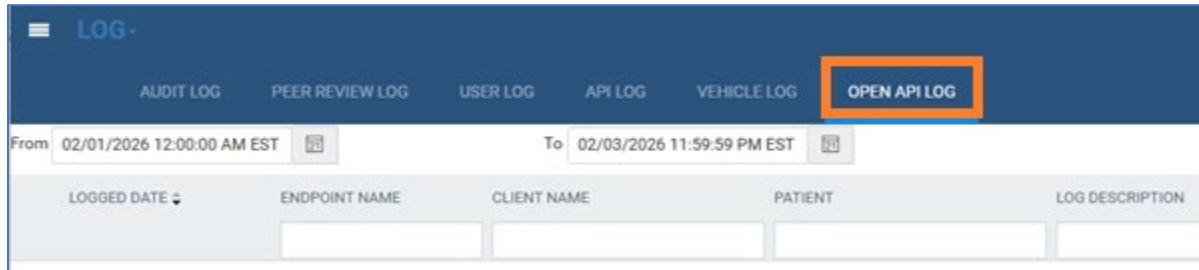

## Updates to Patient Portal

We’ve updated the Patient Portal user interface and fine-tuned some features. See Patient Portal User’s Manual for details.

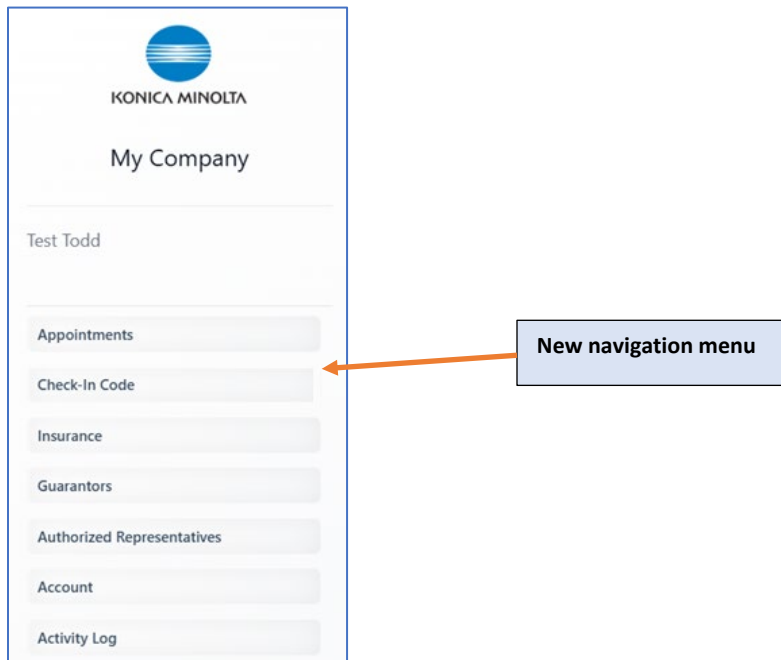

### Multi-select default filters

When configuring a user's default filter (local cache), you can now multi-select up to 3 filters.

**Worklist > Settings > User Settings**



### User rights: Advanced receiver rules and DM options

A user right is now available to make advanced options available when configuring receiver rules, and another right that allows users to view and manage DMs for all users within the system.

**SETUP > OFFICE > User Management > USER ROLES**

**SETUP > OFFICE > DICOM > RECEIVER RULES**

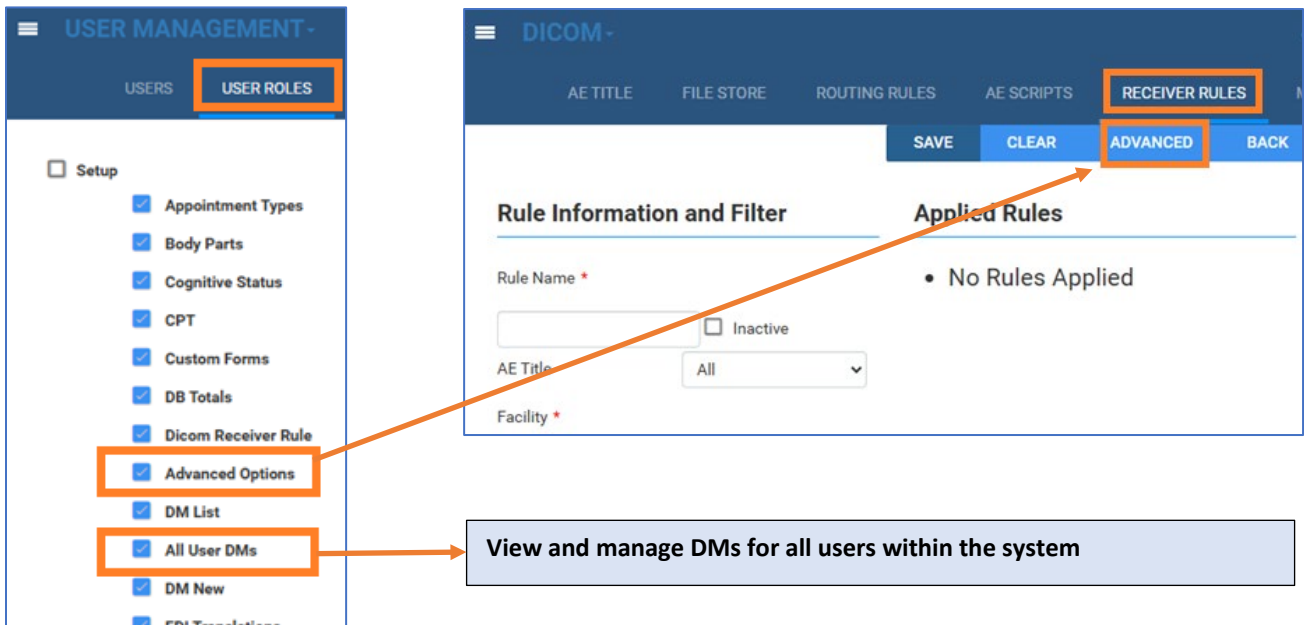

### Local cache status indicators

In the viewer, thumbnails and images are accompanied by colored progress bars that indicate the status of local caching (if using local cache).

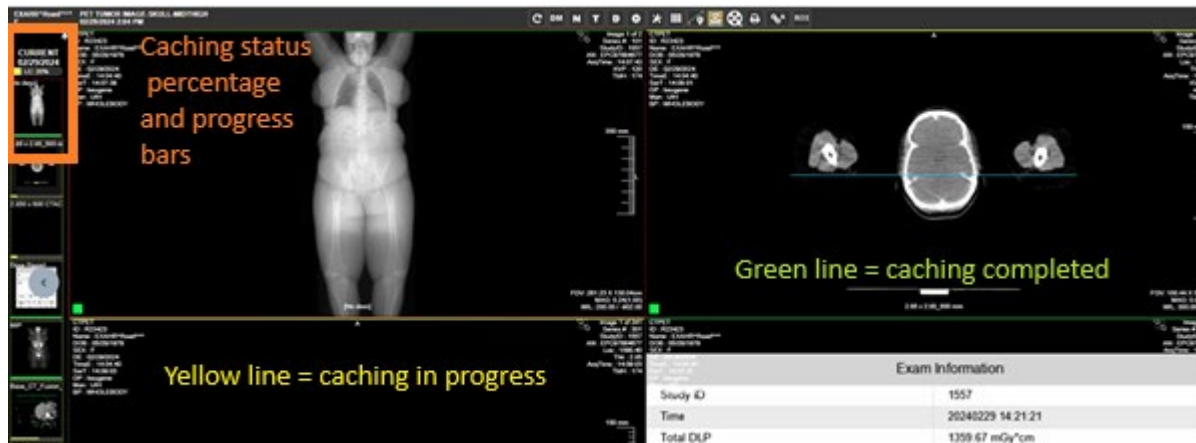

### Ordering facility setup: New columns

In the main list of ordering facilities, you can now search, sort, and filter by city, state, ZIP code, and type.

**SETUP > OFFICE > Providers & Resources > ORDERING FACILITY**

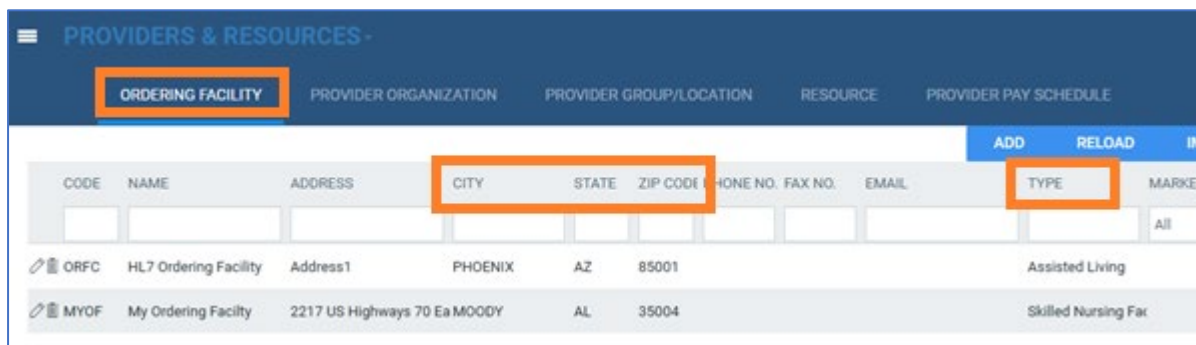

### Schedule book: block information

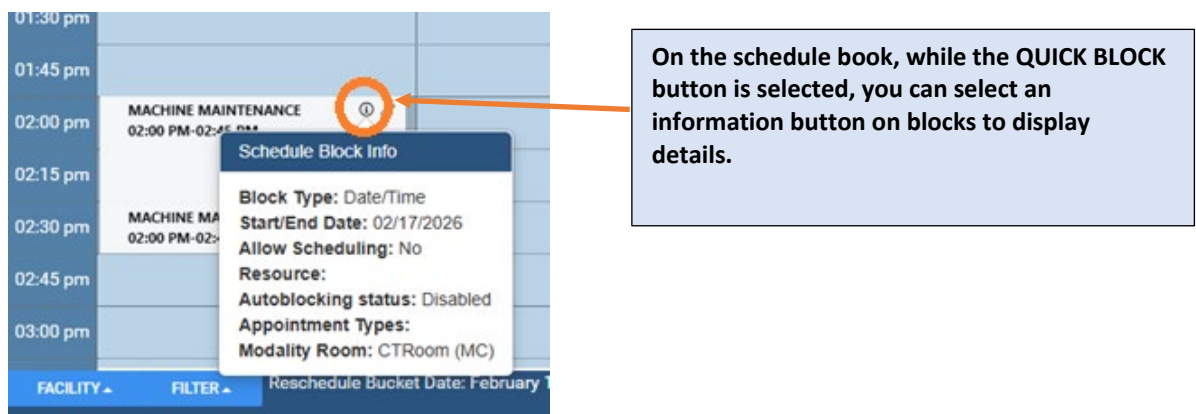

### Find, select, inactivate, and delete schedule rules

On the Schedule Templates screen, you can find templates and their schedule rules more easily by typing the template name or description in the Schedule Template dropdown list.

After selecting a template, you can select/deselect individual rules, or select/deselect all rules. From the shortcut menu, you can inactivate or delete all selected rules.

**SETUP > OFFICE > Scheduling & Codes > SCHEDULE TEMPLATES**

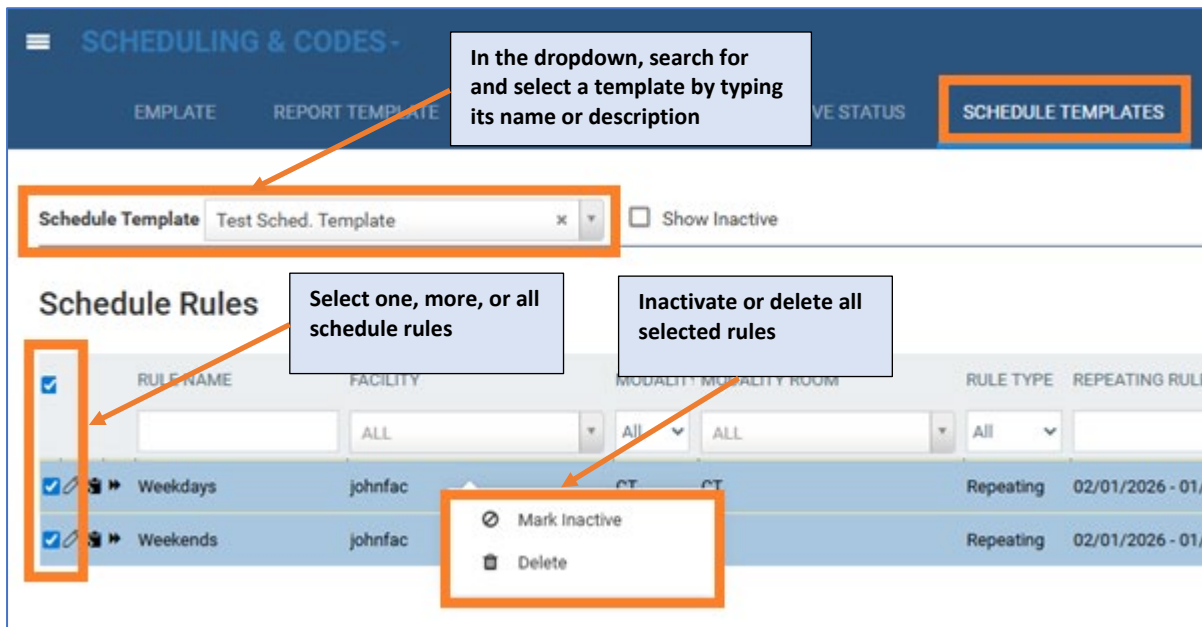

### User rights: Allow Free Text Schedule Rule

A user role is now available that controls whether users can type any name for a schedule rule or assign a predefined name.

**...OFFICE > User Management > USER ROLES**

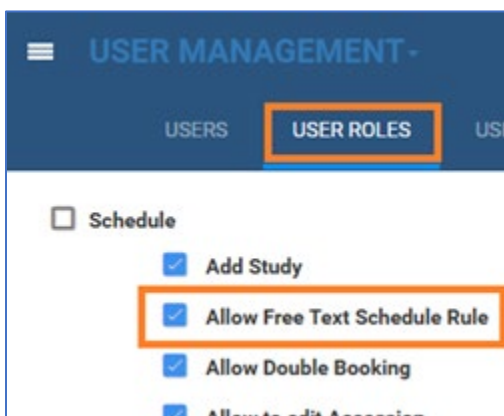

**...OFFICE > Scheduling & Codes > SCHEDULE TEMPLATES**

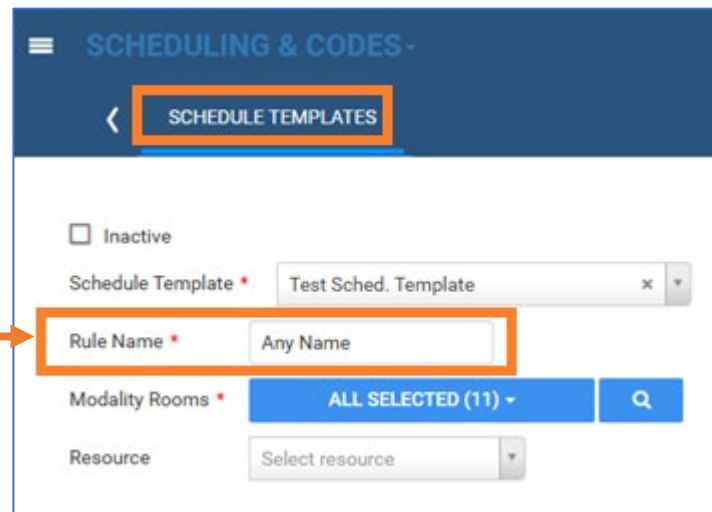

## Reschedule now available for all order-related statuses

Rescheduling from the schedule book shortcut menu is now available for studies in all order-related statuses. This includes custom statuses, but excludes the Ordered status, and pre-orders.

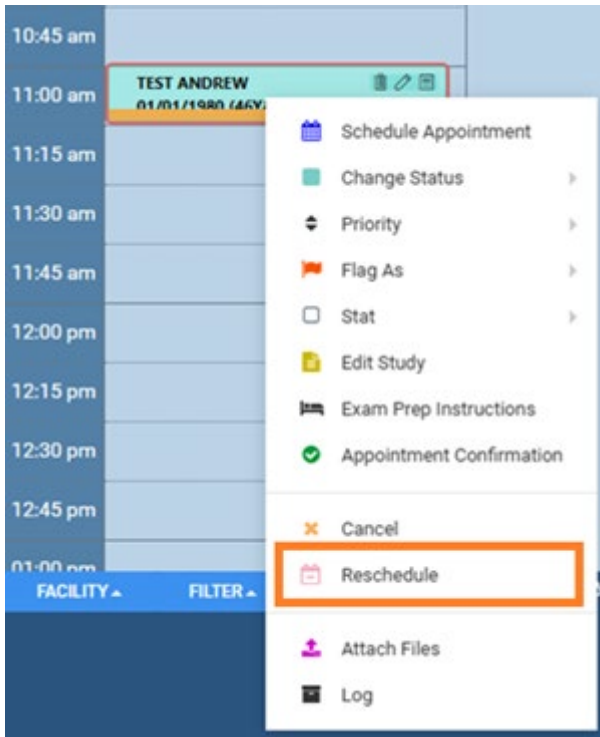

## Study-level ICD codes on the Edit Study screen

On the Summary tab of the Edit Study screen, we now include ICD codes in the Studies section.

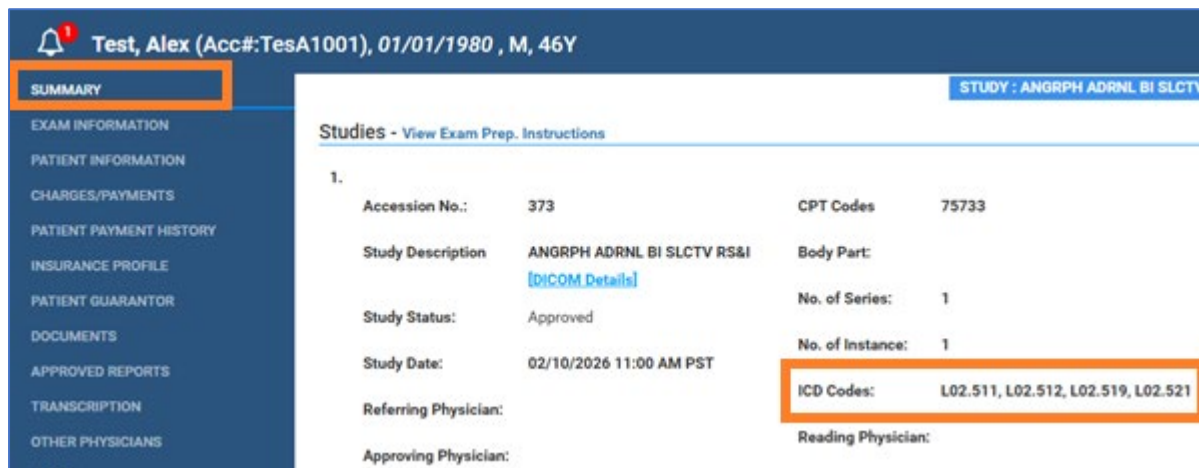

### Modality room setup: New Modality column

On the main list of modality rooms, you can now sort, search, and filter by modality.

**SETUP > MODALITY ROOM > MODALITY ROOM**

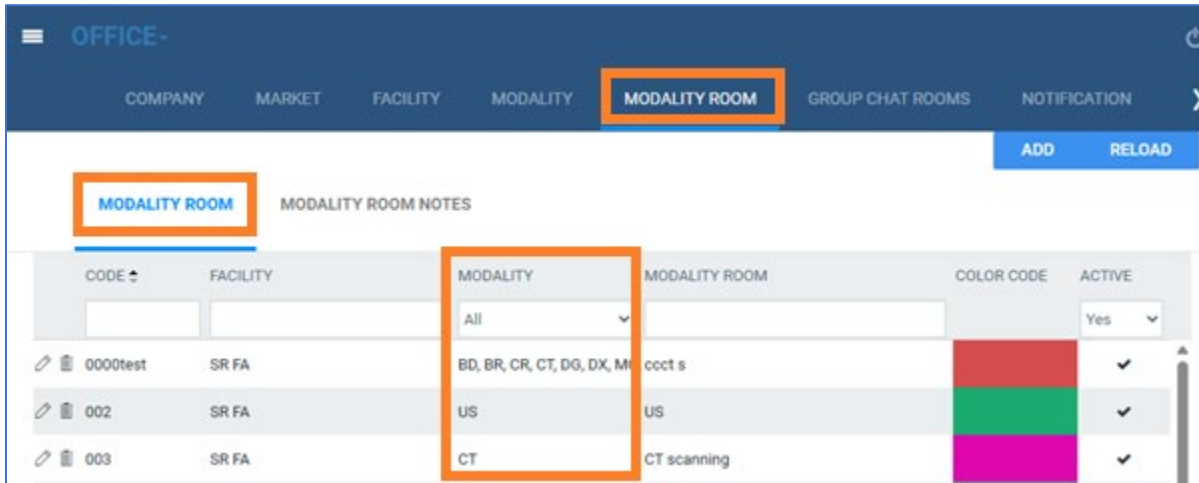

### Worklist: Filter by “Last Year”

On the **STUDY DATE** and **CREATED DATE** worklist columns, you can now filter by “Last Year.”

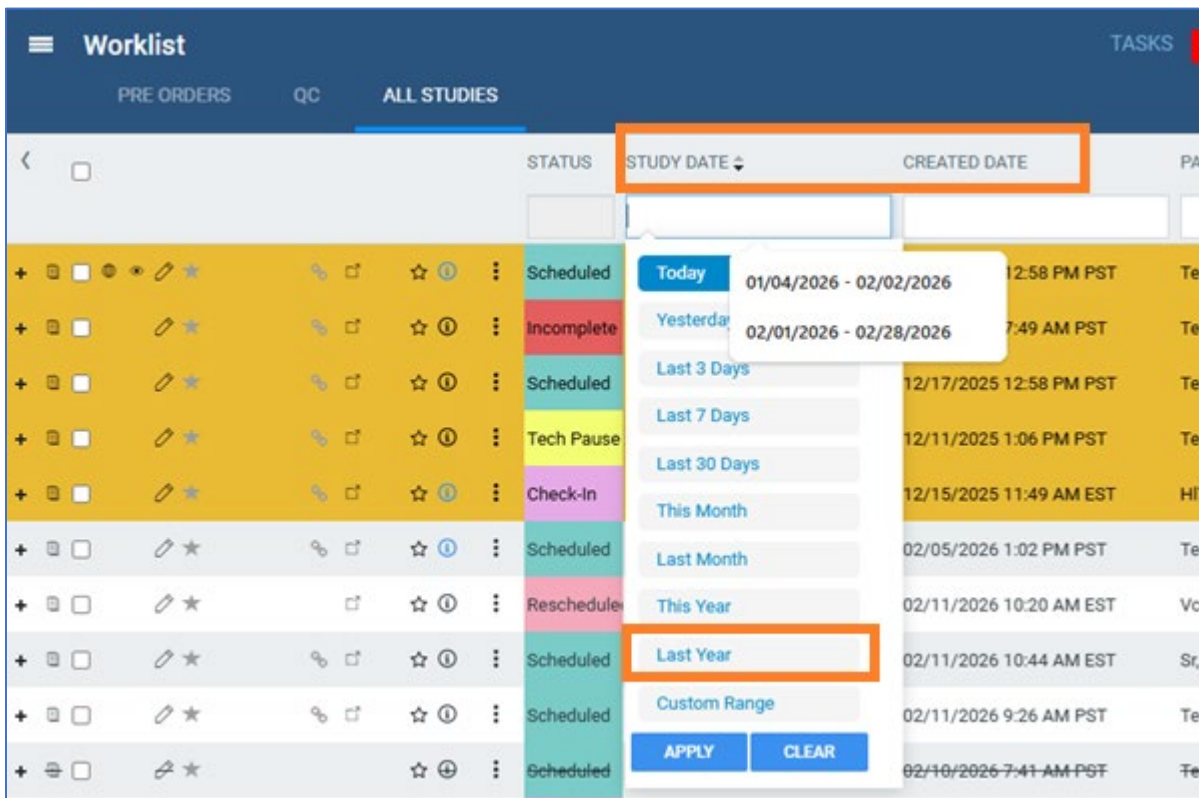

## Standard MPR improvements

In a standard MPR viewport you can now adjust slab thickness and select a true MIP view.

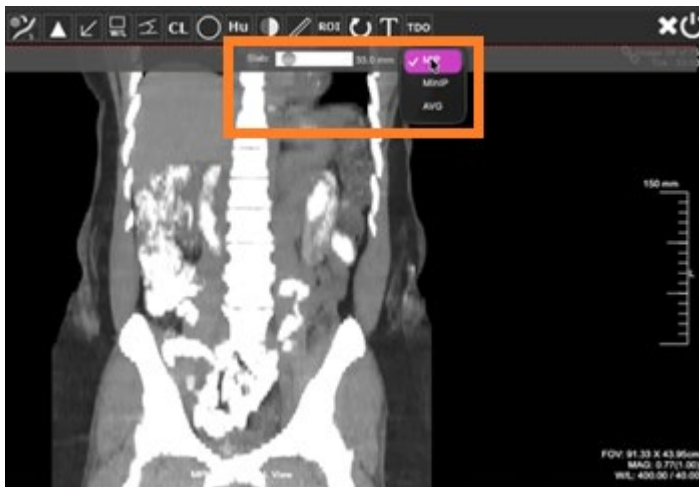

## Imagine Simplicity

When checking for eligibility or requesting estimates, information now always appears in the Imagine Simplicity UI. Also, more information is available in this screen, including phone and accession number.

Konica Demo

✔ Verification
 ② Results
 ③ Payment

**General Information**

Patient ID: NC1577  
 Name: Danielle Newind  
 Gender: Female  
 DOB: 05/04/1992  
 Phone: (123)456-7890  
 Email: danielle.newind@konicainfo.com

**Visit**

ID: 648  
 Accession: 684  
 DOS: 02/17/2026 12:00 AM

Code	Description	Accession
70450	CT Head without Contrast	684
74178	CT Abdomen And Pelvis without Contrast	684

**Insurance**

Group Number:  
 Payer ID: 60054-1  
 Payer:  
 Plan ID: Aetna  
 Plan Name: Aetna-Sel1  
 Policy Number: 1234567  
 Service Type: 45-62

**Notes** +

**Payment**

**Available Amounts**

Please select from the following amounts or enter an amount that you are collecting today.

\$1,202.00 Balance Due

Remaining Deductible: **\$1,202.00**  
 Coinsurance: **20%**

**Amount**

**\$1,202.00**

[PAY NOW](#)

**Eligibility** OVERRIDE

COVERAGE 271 [MORE DETAILS](#)

	In Network		Out of Network	
	Individual	Family	Individual	Family
Deductible Limit	\$4,000.00	\$8,000.00	\$8,000.00	\$8,000.00
Deductible Met YTD	\$666.91	\$0.00	\$0.00	\$0.00
Deductible Remaining	\$3,333.09	\$8,000.00	\$8,000.00	\$8,000.00
Out of Pocket Annual Max	\$6,800.00	\$13,700.00	\$19,500.00	\$19,500.00
Out of Pocket Annual Max Met	\$618.29	\$0.00	\$0.00	\$0.00
Out of Pocket Annual Max Remaining	\$6,231.71	\$13,700.00	\$19,500.00	\$19,500.00

[Letter](#) [More Details](#)

**Estimation**

## Exa Forwarder (formerly OpalForwarder)

We've redesigned Exa Forwarder and improved its functionality. For more details, see the Exa Forwarder user's manual.

