

Symmetry Mini PACS

Feature Summary

Compare Studies

©2023 Konica Minolta Healthcare Americas, Inc.

Compare studies from different patients

You can compare studies (display their images side-by-side) in the viewer.

1. On the worklist, select the checkboxes of the studies you want to compare.

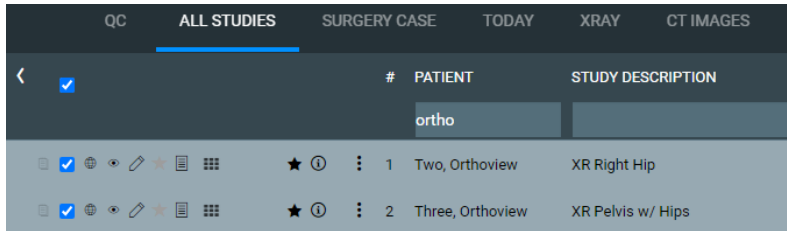

2. On the **PACS Actions** menu (top right corner of the worklist), select **Compare Study**.

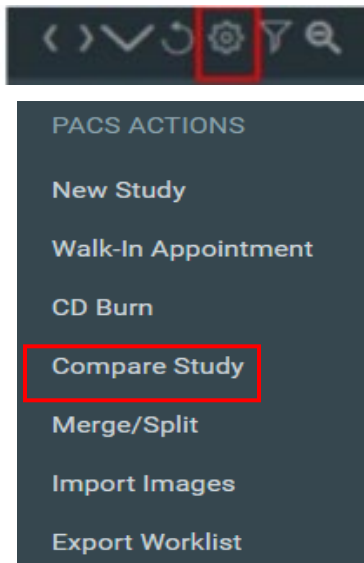

Result: The viewer opens, displaying both studies.

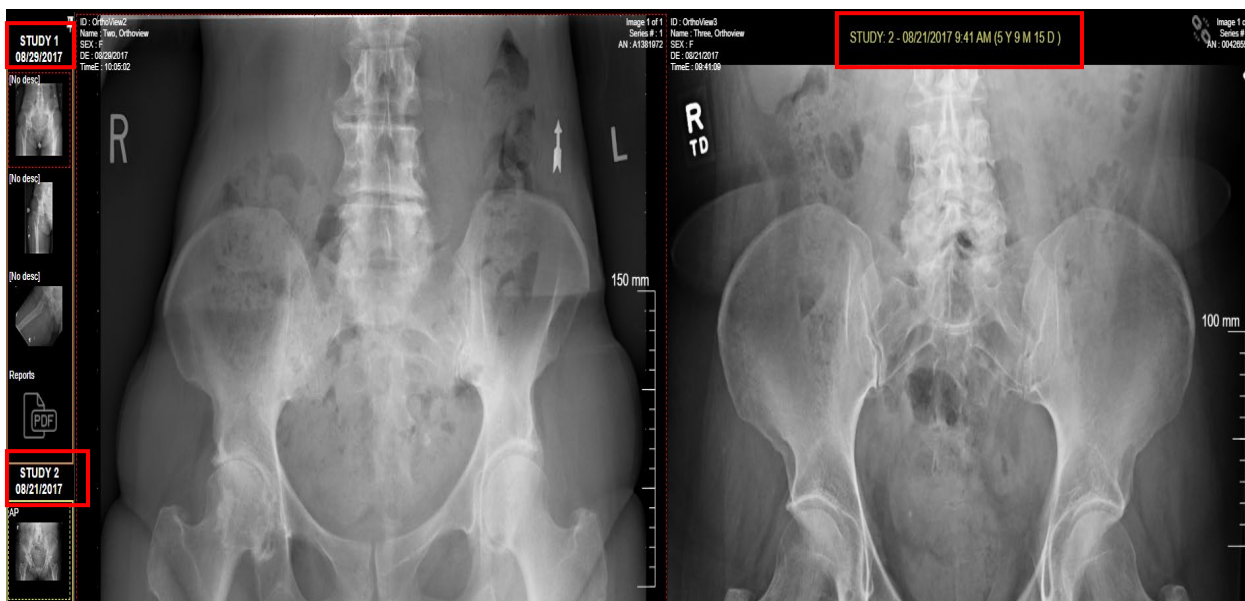
**Note**

The studies' thumbnails are labeled Study 1 and Study 2. For Study 2, the date and time of the study appear at the top of the viewer cell.